

Britannia Two Step

The Heights of Cassino

D G A

5 D A/C# Bm G A D

9 Bm Em D/F# G A

13 D A/C# Bm A G A D

D Em D/F# G A

21 Bm Em D/F# G A D

D A/C# Bm A G A

1.
29 G D/F# Em A D

2.
D Em D/F# G E7/G# A D

Canadian Barn Dance

Balchraggan

John Somerville

A D E A F#m Bm E

10 A D E D E A

D F#m A F#m Bm E

26 D F#m Bm E A

34 D F#m A F#m Bm E

42 A E/G# F#m A7 D E A

The Harvest Home Hornpipe

D D A7 Em A7 3 3

D D A7 D A D

A7 D G D A A Em A7 3 3

D D A7 Em A7 D A D

Dashing White Sergeant 1

Dashing White Sergeant

D D Bm E7 A7 D

7 E7 1. A7 2. A7

11 A Bm A Bm

16 A/C# D Em A7 D Bm Em

22 A7 D Bm Em A7 D A D

Far Frae Hame

G Em Am7 D7

G C Am7 D7 G

Em D C Bm7 Am7 Bm7 C D7

G Bm7 C Am7 D7 G

Dashing White Sergeant 2

Morag's Reel

Measures 1-5: Em Am A D Bm
Measures 6-9: Em Am A D Bm
Measures 10-14: Em D A/C# Bm
Measures 15-18: Em D/F# G A Bm Em

John Keith Laing

Measures 19-22: A D E
Measures 23-26: F#m Bm A/C# D E (1.)
Measures 27-30: E A Bm D (2.)
Measures 31-34: E A E/G# F#m D (1.)
Measures 35-36: E A Bm (2.)
Measures 37-40: A/C# D E A

Dashing White Sergeant 1

Dashing White Sergeant

Chords: D, D, Bm, E7, A7, D, E7, A7, A, Bm, A, Bm, A/C#, D, Em, A7, D, Bm, Em, A7, D, Bm, Em, A7, D, A, D.

Far Frae Hame

Chords: G, Em, Am7, D7, G, C, Am7, D7, G, Em, D, C, Bm7, Am7, Bm7, C, D7, G, Bm7, C, Am7, D7, G.

Dashing White Sergeant 2

Morag's Reel

Chords: Em, Am, A, D, Bm, Em, Am, A, D, Bm, Em, D, A/C#, Bm, Em, D/F#, G, A, Bm, Em.

John Keith Laing

Chords: A, D, E, F#m, Bm, A/C#, D, E, E, A, Bm, D, E, A, E/G#, F#m, D, E, A, Bm, A/C#, D, E, A.

Reel A1

The Flowers of Edinburgh

G C D Em

6 G Am C D C D G

Em D C D7

14 G D/F# Em D C D G

Da Ferry Reel

18 D Bm Em A G D/F# Em A

23 D Em D/F# G A D

D A

31 D Em D/F# G A D

Reel A2

The Blue Reel

5 F C/E Dm E7

9 Am G/B C Dm

13 Am Dm F G Am

The Barrowburn Reel

17 D G A D Bm Em A

21 D G A D Em G D

25 Em D/F# G A

29 G D/F# Em D/F# G A D

Reel A Flowers

The Flowers of Edinburgh

The Blue Reel

Da Ferry Reel

The Barrowburn Reel

Reel B1

The Fairy Dance

Measures 1-4: D A D Bm Em A

Measures 5-8: D A D Bm Em A

Measures 9-12: D Bm Em A D Bm Em A

Measures 13-14: D Bm Em A D Em A D

The Duke of Perth

Measures 1-4: G C D

Measures 5-8: G C D G

Measures 9-12: Em Bm Em

Measures 13-16: Em D G C D G

Reel B2

Davy Nick Nack

33 G D

37 G C D ^{1.}G ^{2.}G

42 G D

46 G C D G

Mrs MacLeod of Raasay

50 A F#m Bm E A

55 D A/C# Bm E A

59 F#m Bm E A

63 D A/C# Bm E

Reel B1

The Fairy Dance

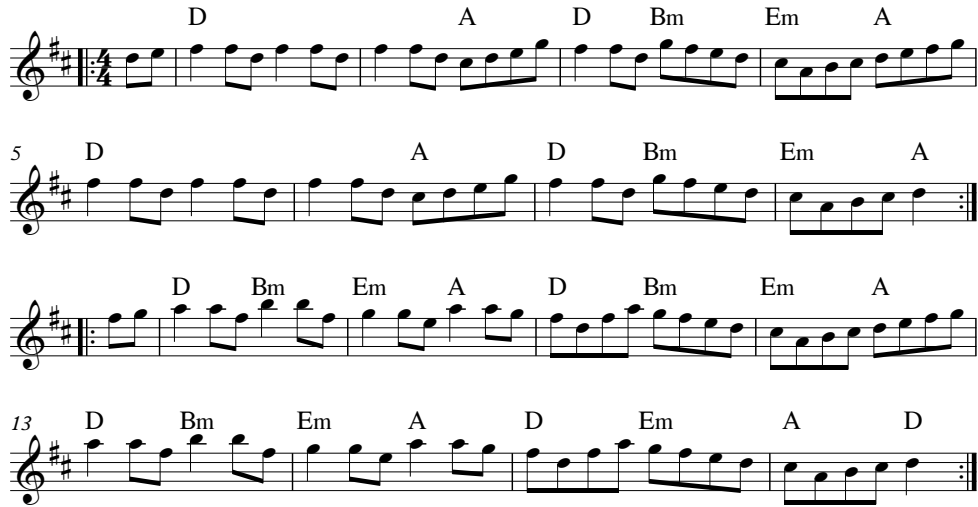

Reel B2

Davy Nick Nack

The Duke of Perth

Mrs MacLeod of Raasay

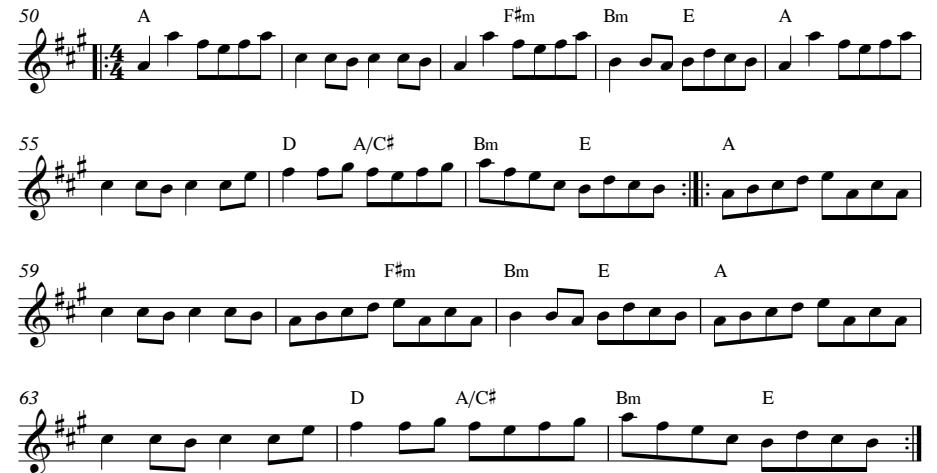

Strip the Willow 1

Your Stumbling Fumbling Fingers

Sandy Brechin

6/8

6

12

Snookered

17

23

29

34

Strip the Willow 2

Joe the Jigger

Paul M. MacDonald

D Bm Em A⁷ D

7 Em A⁷ D D Em D Em A⁷

13 D F^{#7} Bm D⁷ G D/F[#]

16 Em A⁷ G D/F[#] Em A⁷

Shputnik in Glenshiel

Martyn Bennett

19 Bm A G D/F[#]

25 E⁷ A G D/F[#] Em D/F[#]

30 G A Bm Em G A

Strip the Willow 1

Your Stumbling Fumbling Fingers

Sandy Brechin

Snookered

Strip the Willow 2

Joe the Jigger

Paul M. MacDonald

Shputnik in Glenshiel

Martyn Bennett

Waltzes

Maggie West's Waltz

Mairearad Green

Farquhar and Hettie's Waltz

Danish

Engelsk i A

Jens Drewsen

A E A D (A) D

D A E A A E A

D A D A D A

D A A E A

sept. '15

Arr:

Jens Drewsen
Mejlbyvej 4, Mejlby
6760 Ribesj DK
75 42 36 57 / 21 95 90 84

Hurtig Polka . II

Danish

after Brodr. Nielsen / VDH.

Fict after Vagn Dahl Hansen
juni '89

JENS DREWSSEN

Mejlbyvej 4, Mejlby

6760 Ribe

Tlf. 05 42 44 15

Danish

General Napoleon - Alternative Chords

Staff 1: Chords: D, D⁷, G, D, A

Staff 2: Chords: D, F^{#7}, B^m, D⁷/A, G, A, D, A, 1. D, A, 2. D⁷

Staff 3: Chords: G, D/F[#], Em, D/F[#], G, D/F[#]

Staff 4: Chords: Em, D/F[#], B^m, D⁷/A, G, A, D, A, D, A

Danish

Nordlys

Rudy Wientz

Jan. '16

Aut.

Danish

Tide prelude

Rudy Würtz
(Sept. '15)

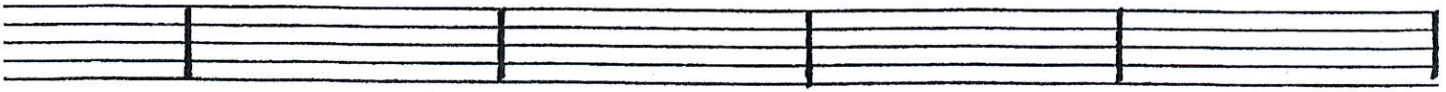
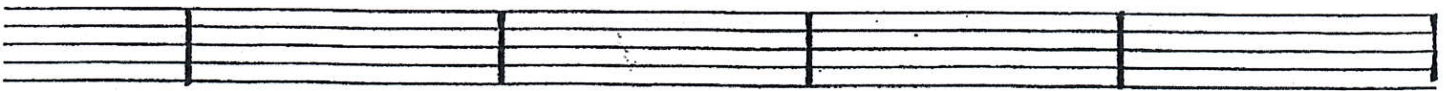
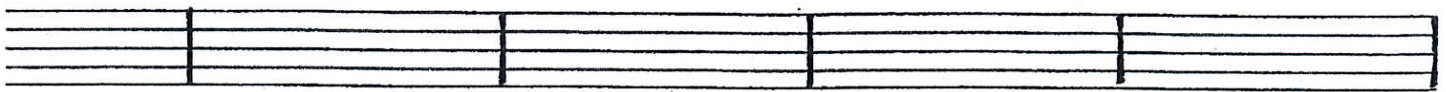
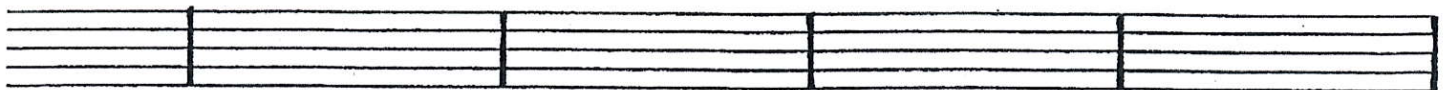
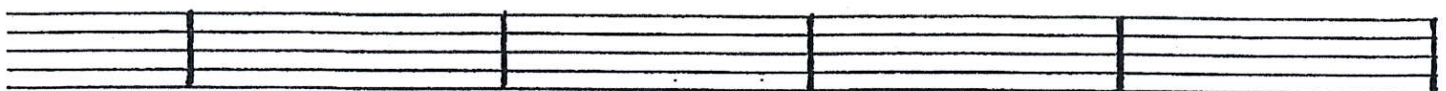
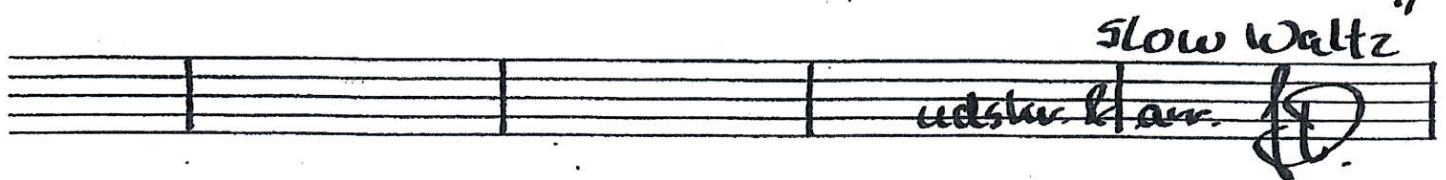
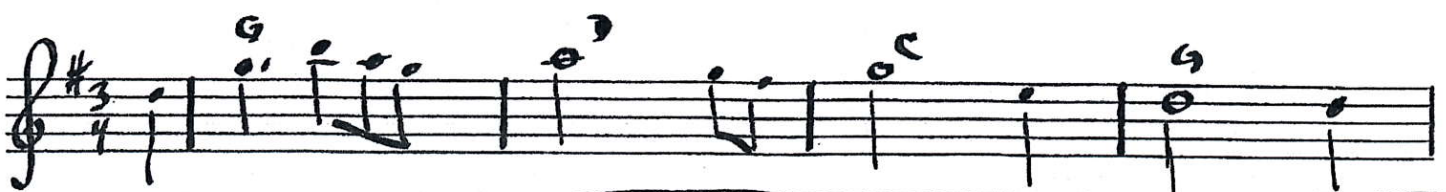

Tide **Danish** Rudy Würtz

sept. '15

slow waltz

Arr.

Performance

The Duke Of Fife's Welcome To Deeside

A

A

D

A

A

E7

A

A

D

E7

1 A D A

2 A D A

A

D

A

D

A

A

E7

A

D

A

D

E7

A

D

A

A

E7

A

D

A

D

E7

A

D

A

Violin 1

East Meets West Performance

A- Hallet's Mazurka, C- Ava's Adventures,
Waltz, reel, jig, reel medley E-The Cross Jig, F-Ruari Stephen Scott

Margaret Scollay

A ♩ = 160

7

13

19 **B**

26

33 **C** ♩ = 200

38

42

46

50 **D**

East Meets West 2

Violin I

Performance

2
54

Bm E7 Bm E7 A F#m Bm E7

58

E7 A Bm E7 A F#m Bm E7

62

Bm E7 Bm E7 A F#m Bm E7

66

E7 A A G A G A G G DG

71

A G A G A G Em A G DG G DG

77

A EA A EA G DG G DG A G A G

83

A E7 A F#m Bm Bm Bm E7

87

E7 A F#m Bm Bm E7 A

91

F#m F#m Bm A7 D D A E7

95

F#m F#m Bm A7 D D E7 A

99

F#m F#m Bm A7 D D A E7

103

A E7 A F#m Bm Bm E7 A

Performance

McKechnie's Farewell

John Somerville

McKechnie's Farewell - Harmony

Performance

Sandworms

Em G A7 D Bm Em

5 Em G A7 1. D Bm

8 Em 2. D Bm Em Em

12 A7 D G D Em

16 1. A7 D Bm Em Bm

19 2. Em G D Am Bm Em

Performance

Sandworms

Chords: Em, G, A7, D, Bm, Em, Em, G, A7, 1.D, Bm, Em, 2.D, Bm, Em, Em, A7, D, G, D, Em, 1. A7, D, Bm, Em, Bm, 2.Em, G, D, Am, Bm, Em.

Sandworms Harmony

Song

BB

2x C

BONNIE DUNDEE

To the Lords of convention 'twas Claverhouse spoke,
'Ere the king's crown go down there are crowns to be broke,
So each cavalier who loves honour and me,
Let him follow the bonnets o' Bonnie Dundee.

CHORUS

Come fill up my cup, come fill up my can,
Come saddle my horses, and call out my men,
Unhook the West Port and let us gae free,
For it's up with the bonnets o' Bonnie Dundee!

Dundee he is mounted he rides up the street,
The bells they ring backward, the drums they are beat;
But the provest douce man said: 'just e'en let it be,
For the toun is weel rid o' that deil o' Dundee'.

CHORUS

'There are hills beyond Pentland, and lands beyond Forth,
Be there Lords in the south, there are chiefs in the north;
There are brave Duinnewassals three thousand times three,
Will cry: 'hey, for the bonnets o' Bonnie Dundee'.

CHORUS

'Then awa' to the hills, to the lea, to the rocks,
Ere I own a usurper I'll crouch with the fox;
And tremble, false Whigs, in the midst o' your glee,
Ye hae no seen the last o' my bonnets and me.

CHORUS x2.

The Bonny Lass of Fyvie (D) **Song**

All There once was a troop o Irish Dragoons
 Cam marchin doon thru Fyvie o
 An the Captain's fa'n in love wi a very bonnie lass
 An her name it wis ca'd pretty Peggy o.

Chorus **There's mony a bonnie lass in the Howe o Auchterless**
There's mony a bonnie lass in the Garioch o
There's mony a bonnie Jean in the toon o Aiberdeen
But the floor o them a is in Fyvie o.

Men "Come doon the stair, pretty Peggy ma dear!"
 "Come doon the stair pretty Peggy o!"
 "O come doon the stair, caim back yer yella hair,
 Tak a last fareweel tae yer daddy o."

Fem "O a sodger's wife I never shall be!"
 "A sodger shall ne'er enjoy me o!"
 "I never do intend to go tae a foreign land,
 I never shall marry a sodger o!"

Chorus

Fem "It's braw, aye it's braw a Captains' lady for tae be
 It's braw tae be a Captain's lady o!"
 "It's braw tae rant and rove and tae follow at his word
 An tae march when your Captain he is ready o!"

Men Up cries the Colonel, "Mount boys, mount!"
 The Captain he cries "Tarry o!"
 "O tarry for a while, jist anither day or twa
 Till we see if this bonnie lass will marry o!"

Chorus

Quiet Lang ere we wan in tae auld Meldrum toon
Slow We hed oor Captain tae carry o
 An lang ere we wan in tae bonnie Aiberdeen
 We hed oor captain tae bury o

 Green grow the birks on bonnie Ythanside
 An low lies the lowlands o Fyvie o
 Oor Captain's name was Ned, an he died for a maid
 He died for the bonnie lass o Fyvie o.

Chorus

Song

18 April 2016 - Songs for Ribe

The Bonny Ship the Diamond

Key Am.

Verses sung by those who
know the words.

Accordion/guitar intro

1. The Diamond is a ship, me lads, for the Davis Strait she's bound
And the quay it is all garnished wi' bonnie lassies round
Captain Thomson gies the order to sail the ocean wide
Where the sun it never sets, me lads, nor darkness dims the sky

Chorus

And its cheer up, me lads, let your herts never fail
For the bonnie ship, the Diamond, goes a-fishing for the whale

Accordion/guitar intro

2. Along the quay at Peterheid the lassies stand aroon'
Wi' their shawls all pu'ed about them and the saut tears rinnin' doon
Don't you weep, my bonnie lass, though you be left behind
For the rose will grow on Greenland's ice afore we change oor mind

Chorus

Accordion/guitar intro

Here's a health to the Resolution, likewise the Eliza Swan
Here's a health to the Battler o' Montrose and the Diamond ship of fame
We wear the troosers o' the white and the jaickets o' the blue
When we return to Peterheid we'll hae sweetherts enoo

Chorus

Instrumental verse

Chorus

Accordion/guitar intro

It'll be bricht baith day and nicht when the Greenland lads come hame
Wi' a ship that's fu' o' oil, me lads, and money to our name
We'll mak the cradles for to rock and the blankets for to tear
And every lass in Peterheid sing "Hushabye, my dear"

Chorus x 2

Second chorus: Hold last 'fail' and slow down at end of verse.

Song

18 April 2016 - Songs for Ribe

KEEP YOU IN PEACE

Clarsach plays chorus.

Rab: *Warm be the sun that shines upon you
Soft be the winds as they breathe on you
Smooth be the roads that rise before you*
All: *Keep you in peace till we meet again.*

Rab: May you have shelter in storm to hide you,
May you have stars in the night to guide you
May you have ever a friend beside you,
All: Keep you in peace till we meet again.

Chorus: All – with Margaret and Susan with harmony

*Warm be the sun that shines upon you
Soft be the winds as they breathe on you
Smooth be the roads that rise before you
Keep you in peace till we meet again.*

Rab: May you not lack for good bread to feed you,
May you not lack for good hope to speed you,
And for your singing, a heart to heed you,
All: Keep you in peace till we meet again.

Chorus: All – with Margaret and Susan with harmony

Chorus – Danish version Susan +German version?

Chorus: **All – no harmony**

(chorus inspired by a Celtic blessing):

© Sarah Morgan 1992

Lad solen varme dig når den skinner

Lad vinden mildne dig når den ånder på dig

Lad vejen foran dig vaere jaevn

Fred vaere med dig, til vi ses igen.

Chorus 2

Warm be the sun, soft be the winds.

Warm be the sun that shines up - on you; soft be the winds as they breathe on you.

Smooth be the roads, keep you in peace 'til we meet a - gain.

Smooth be the roads that rise be - fore you; keep you in peace 'til we meet a - gain.

Pronounced (?):

Lad solen varme die nor den skinner

Lad vinden mildne die nor den onder po de

Lad veyen foran die vere jiyen

Fred vere med die til vi sees igen.

Song

Song for Ribe

Chorus:

*Playing tunes, playing tunes, singing songs and dancing too,
Sharing music, fun and friendship, and a beer or two with you!*

Leaving Scotland one June morning,
O'er the wild North Sea we flew,
Come to see our friends in Denmark
And enjoy some time with you!

*Playing tunes, playing tunes, singing songs and dancing too
Sharing music, fun and friendship, and a beer or two with you!*

We bring greetings to our hosts here,
Frae the toun o' Aiberdeen,
We're so glad to be back with you,
Treasured friendships o'er the years!

*Playing tunes, playing tunes, singing songs and dancing too
Sharing music, fun and friendship, and a beer or two with you!*

1
G G G

4
C D7 G D7

8
Chorus G G G G C

13
D7 G D7 G JM 2011